BS in Geology Curriculum Flowchart

Fall 2018

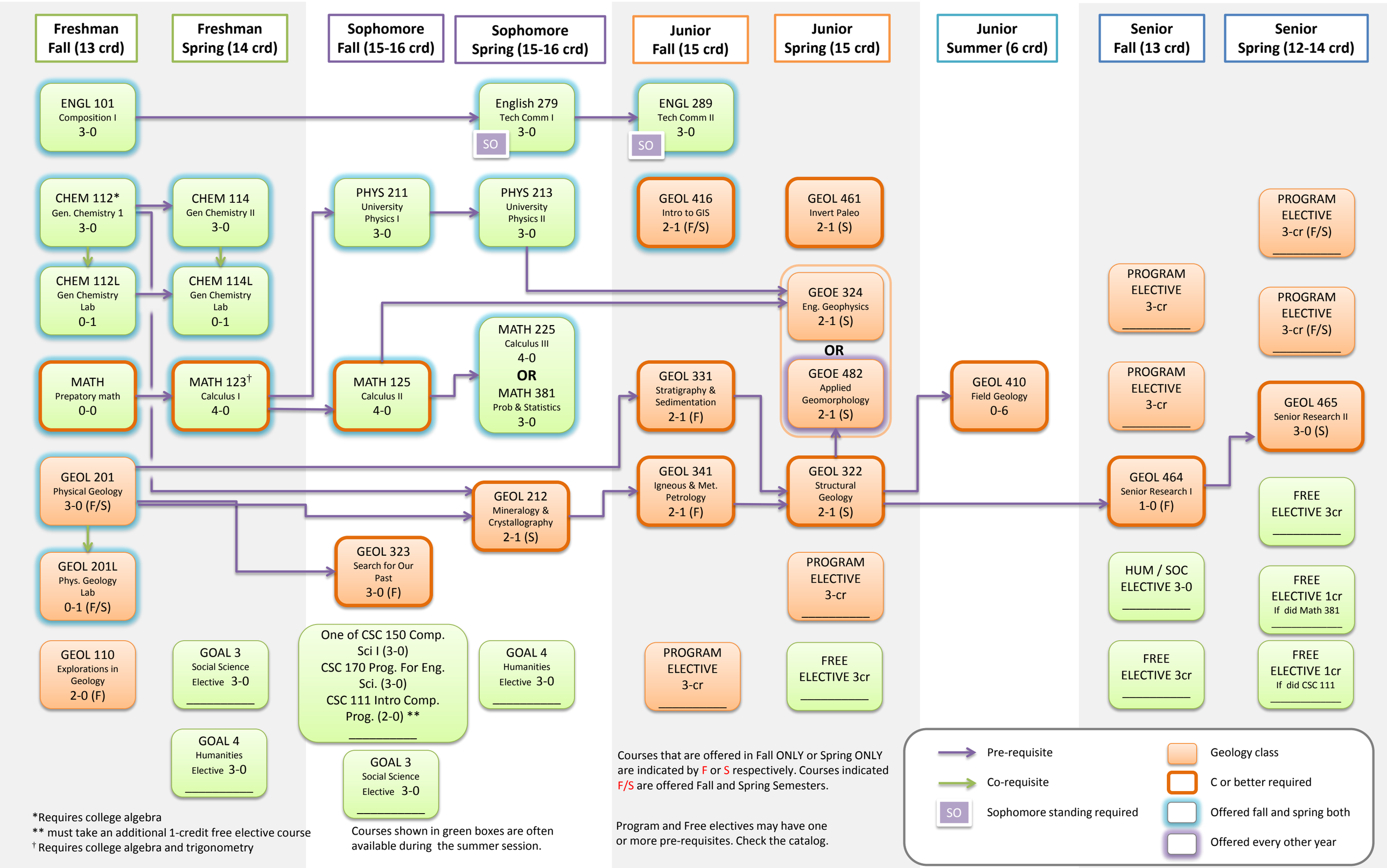

*Requires college algebra
** must take an additional 1-credit free elective course
† Requires college algebra and trigonometry

Courses shown in green boxes are often available during the summer session.